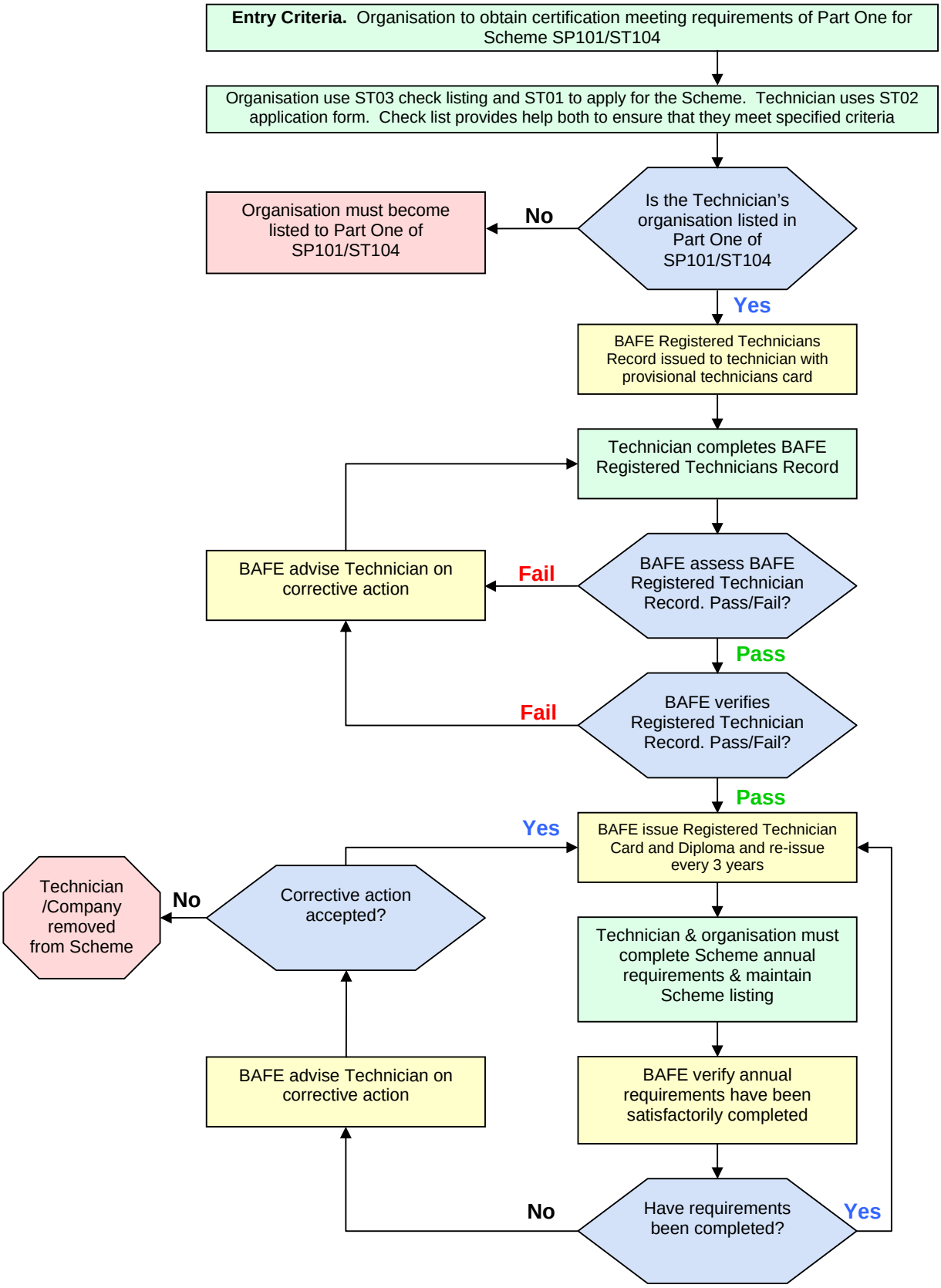
Entry Criteria. Organisation to obtain certification meeting requirements of Part One for Scheme SP101/ST104
Organisation use ST03 check listing and ST01 to apply for the Scheme. Technician uses ST02 application form. Check list provides help both to ensure that they meet specified criteria
Is the Technician's organisation listed in Part One of SP101/ST104
No
Organisation must become listed to Part One of SP101/ST104
Yes
BAFE Registered Technicians Record issued to technician with provisional technicians card
Technician completes BAFE Registered Technicians Record
BAFE assess BAFE Registered Technician Record. Pass/Fail?
Fail
BAFE advise Technician on corrective action
Pass
BAFE verifies Registered Technician Record. Pass/Fail?
Fail
Pass
BAFE issue Registered Technician Card and Diploma and re-issue every 3 years
Yes
Corrective action accepted?
No
Technician /Company removed from Scheme
Technician & organisation must complete Scheme annual requirements & maintain Scheme listing
BAFE verify annual requirements have been satisfactorily completed
BAFE advise Technician on corrective action
Have requirements been completed?
No
Yes